RUN ROUTE - 3 LAPS 5KM IN TOTAL

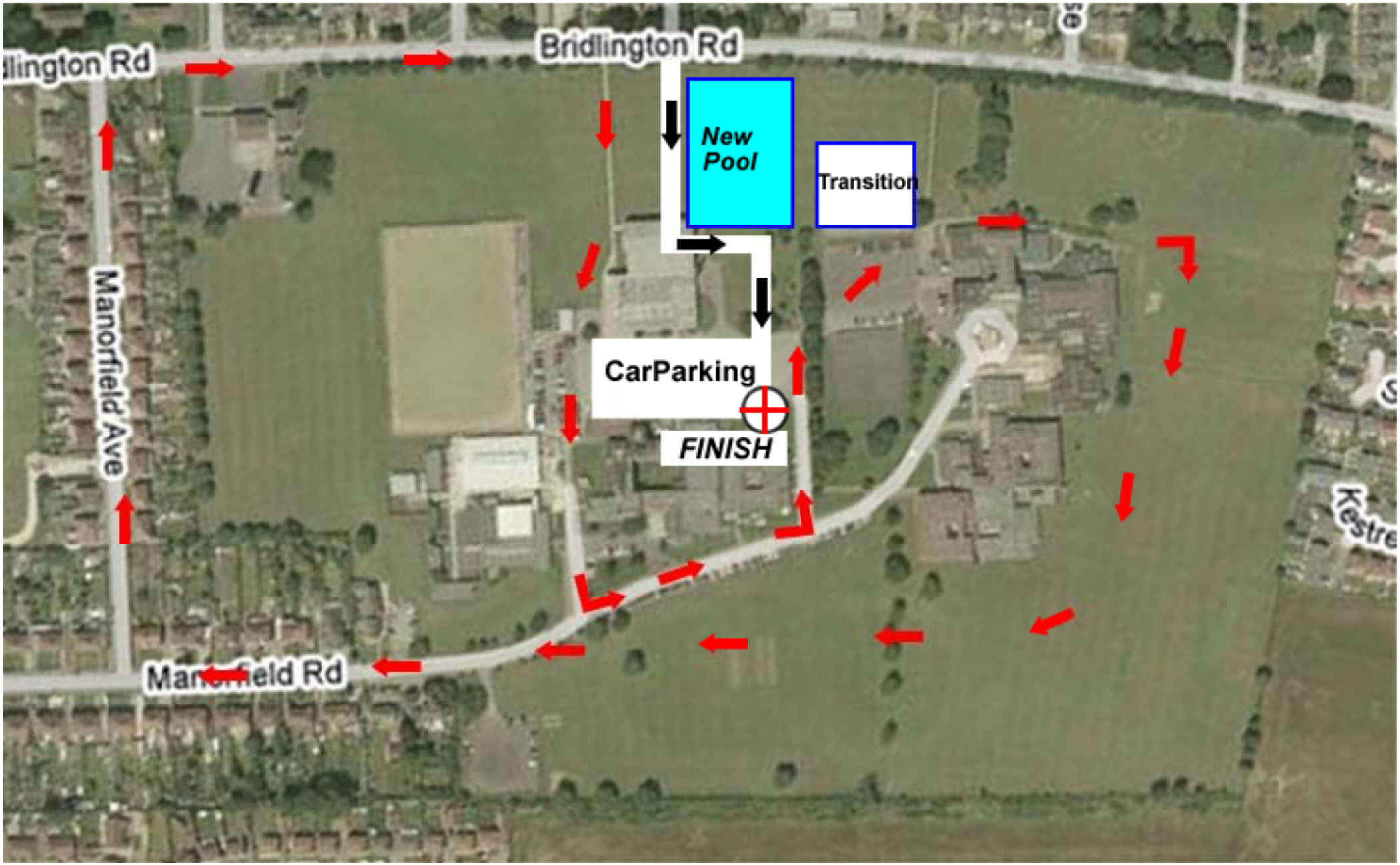

Car access Run route First Aid